

Адаптер понижающий

DR

DR.FLD.RU

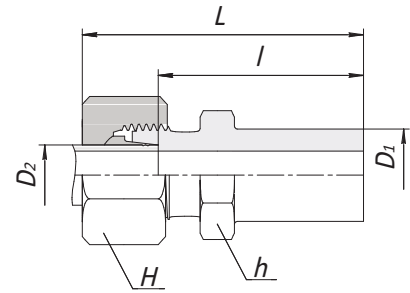
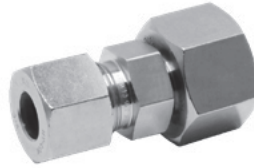

Серия L (Light)

Заказной код	Наружный диаметр		H ₁	H ₂	h	L	l	PN(бар)
	D ₁	D ₂						S316
DR-08L-06L.FLD.RU	8	6	17	14	12	40	25.5	315
DR-10L-06L.FLD.RU	10	6	19	14	12	42	27.5	315
DR-10L-08L.FLD.RU		8	19	17	14	43	27.5	315
DR-12L-06L.FLD.RU	12	6	22	14	14	42	27.5	315
DR-12L-08L.FLD.RU		8	22	17	14	43	27.5	315
DR-12L-10L.FLD.RU		10	22	19	17	44	28.5	315
DR-15L-06L.FLD.RU	15	6	27	14	19	44	29.0	315
DR-15L-08L.FLD.RU		8	27	17	19	44	29.0	315
DR-15L-10L.FLD.RU		10	27	19	19	45	30.0	315
DR-15L-12L.FLD.RU		12	27	22	19	45	30.0	315
DR-18L-06L.FLD.RU	18	6	32	14	19	46	31.0	315
DR-18L-08L.FLD.RU		8	32	17	19	46	31.0	315
DR-18L-10L.FLD.RU		10	32	19	19	47	32.0	315
DR-18L-12L.FLD.RU		12	32	22	19	47	32.0	315
DR-18L-15L.FLD.RU		15	32	27	22	49	33.0	315
DR-22L-06L.FLD.RU	22	6	36	14	24	48	33.0	160
DR-22L-08L.FLD.RU		8	36	17	24	48	33.0	160
DR-22L-10L.FLD.RU		10	36	19	24	49	34.0	160
DR-22L-12L.FLD.RU		12	36	22	24	49	34.0	160
DR-22L-15L.FLD.RU		15	36	27	24	50	35.0	160
DR-22L-18L.FLD.RU		18	36	32	27	51	34.5	160
DR-28L-06L.FLD.RU	28	6	41	14	30	48	33.0	160
DR-28L-08L.FLD.RU		8	41	17	30	48	33.0	160
DR-28L-10L.FLD.RU		10	41	19	30	49	34.0	160
DR-28L-12L.FLD.RU		12	41	22	30	49	34.0	160
DR-28L-15L.FLD.RU		15	41	27	30	50	35.0	160
DR-28L-18L.FLD.RU		18	41	32	30	51	36.0	160
DR-28L-22L.FLD.RU		22	41	36	32	53	36.5	160
DR-35L-06L.FLD.RU	35	6	50	14	36	53	38.5	160
DR-35L-08L.FLD.RU		8	50	17	36	53	38.5	160
DR-35L-10L.FLD.RU		10	50	19	36	55	39.5	160
DR-35L-12L.FLD.RU		12	50	22	36	55	39.5	160
DR-35L-15L.FLD.RU		15	50	27	36	56	40.5	160
DR-35L-18L.FLD.RU		18	50	32	36	56	40.0	160
DR-35L-22L.FLD.RU		22	50	36	36	58	42.0	160
DR-35L-28L.FLD.RU		28	50	41	36	59	42.0	160
DR-42L-06L.FLD.RU	42	6	60	14	46	56	41.0	160
DR-42L-08L.FLD.RU		8	60	17	46	56	41.0	160
DR-42L-10L.FLD.RU		10	60	19	46	58	42.0	160
DR-42L-12L.FLD.RU		12	60	22	46	58	42.0	160
DR-42L-15L.FLD.RU		15	60	27	46	60	43.0	160
DR-42L-18L.FLD.RU		18	60	32	46	60	42.5	160
DR-42L-22L.FLD.RU		22	60	36	46	62	44.5	160
DR-42L-28L.FLD.RU			60	41	46	64	44.5	160
DR-42L-35L.FLD.RU		35	60	50	46	67	43.5	160

Серия S (Heavy)

Заказной код	Наружный диаметр		H ₁	H ₂	h	L	l	PN(бар)
	D ₁	D ₂						S316
DR-08S-06S.FLD.RU	8	6	19	17	14	43	28.0	630
DR-10S-06S.FLD.RU	10	6	22	17	14	45	30.5	630
DR-10S-08S.FLD.RU		8	22	19	17	45	30.5	630
DR-12S-06S.FLD.RU	12	6	24	17	14	47	32.5	630
DR-12S-08S.FLD.RU		8	24	19	17	47	32.5	630
DR-12S-10S.FLD.RU		10	24	22	19	48	32.0	630
DR-14S-06S.FLD.RU	14	6	27	17	17	51	36.5	630
DR-14S-08S.FLD.RU		8	27	19	17	51	36.5	630
DR-14S-10S.FLD.RU		10	27	22	19	52	36.0	630
DR-14S-12S.FLD.RU		12	27	24	22	52	36.0	630
DR-16S-06S.FLD.RU	16	6	30	17	17	53	38.5	400
DR-16S-08S.FLD.RU		8	30	19	17	53	38.5	400
DR-16S-10S.FLD.RU		10	30	22	19	54	38.0	400
DR-16S-12S.FLD.RU		12	30	24	22	55	38.5	400
DR-16S-14S.FLD.RU		14	30	27	22	57	39.5	400
DR-20S-06S.FLD.RU	20	6	36	17	22	58	43.0	400
DR-20S-08S.FLD.RU		8	36	19	22	58	43.0	400
DR-20S-10S.FLD.RU		10	36	22	22	59	42.5	400
DR-20S-12S.FLD.RU		12	36	24	22	59	42.5	400
DR-20S-14S.FLD.RU		14	36	27	22	62	44.0	400
DR-20S-16S.FLD.RU		16	36	30	24	62	43.5	400
DR-25S-06S.FLD.RU	25	6	46	17	27	62	47.5	400
DR-25S-08S.FLD.RU		8	46	19	27	62	47.5	400
DR-25S-10S.FLD.RU		10	46	22	27	63	47.0	400
DR-25S-12S.FLD.RU		12	46	24	27	63	47.0	400
DR-25S-14S.FLD.RU		14	46	27	27	66	48.5	400
DR-25S-16S.FLD.RU		16	46	30	27	66	48.0	400
DR-25S-20S.FLD.RU		20	46	36	30	70	48.0	400
DR-30S-06S.FLD.RU	30	6	50	17	32	67	52.0	400
DR-30S-08S.FLD.RU		8	50	19	32	67	52.0	400
DR-30S-10S.FLD.RU		10	50	22	32	68	51.5	400
DR-30S-12S.FLD.RU		12	50	24	32	68	51.5	400
DR-30S-14S.FLD.RU		14	50	27	32	71	53.0	400
DR-30S-16S.FLD.RU		16	50	30	32	71	52.5	400
DR-30S-20S.FLD.RU		20	50	36	32	74	52.5	400
DR-30S-25S.FLD.RU		25	50	46	36	77	53.0	400
DR-38S-06S.FLD.RU	38	6	60	17	41	72	57.0	315
DR-38S-08S.FLD.RU		8	60	19	41	72	57.0	315
DR-38S-10S.FLD.RU		10	60	22	41	73	56.5	315
DR-38S-12S.FLD.RU		12	60	24	41	73	56.5	315
DR-38S-14S.FLD.RU		14	60	27	41	76	58.0	315
DR-38S-16S.FLD.RU		16	60	30	41	76	57.5	315
DR-38S-20S.FLD.RU		20	60	36	41	79	57.5	315
DR-38S-25S.FLD.RU		25	60	46	41	82	58.0	315
DR-38S-30S.FLD.RU		30	60	50	46	89	58.5	315